ZHIZN' ZADAROM (Bassline)

As recorded by Aria

(From the 1985 Album MANIYA VELICHIYA)

Transcribed by Little Prince

Words by Alexander Elin
Music by Alik Granovsky & Vladimir Holstinin

A Intro

Moderately ♩ = 153

Gtr I

sl.

B Verse

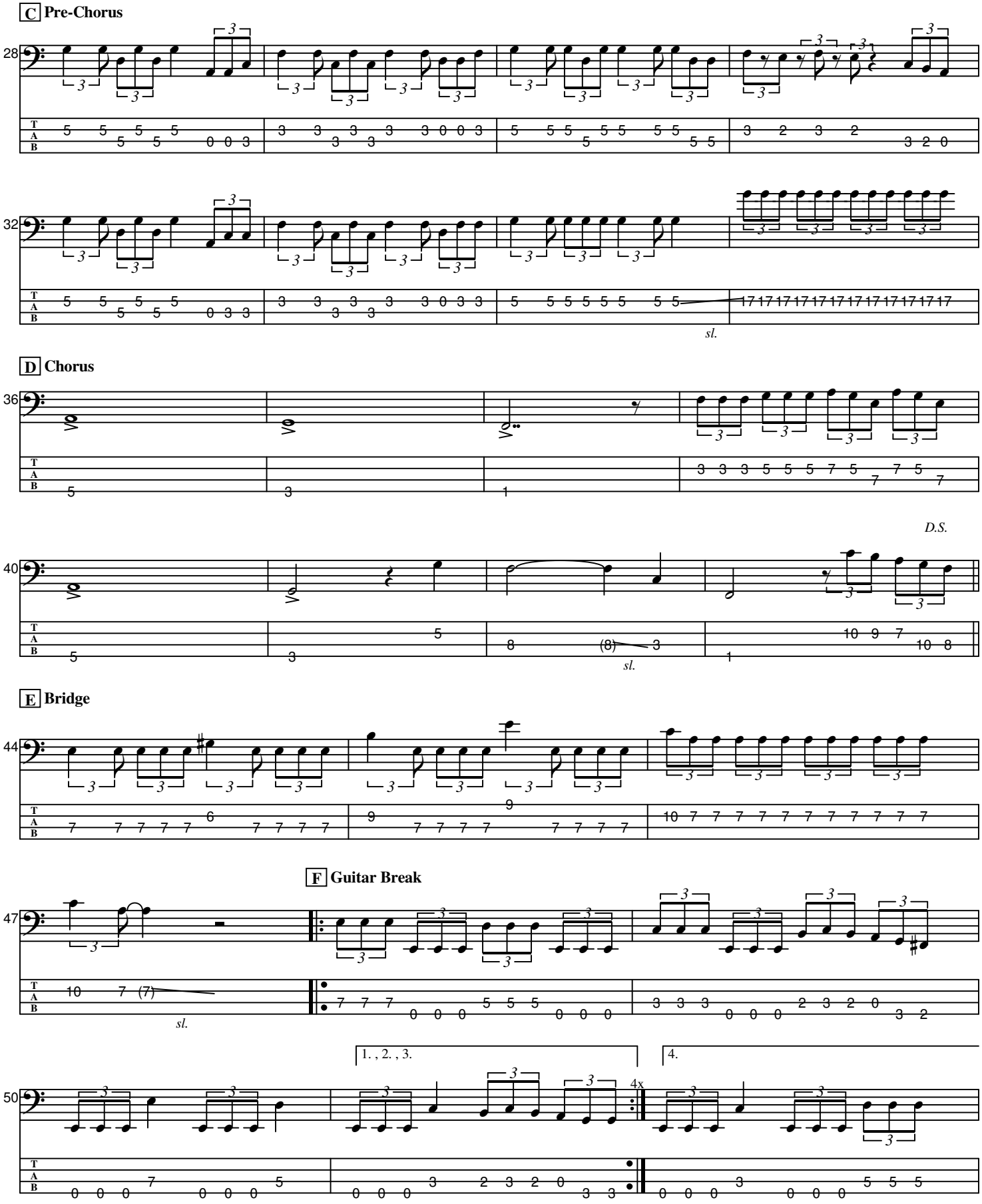
C Pre-Chorus
28
32
sl.
D Chorus
36
D.S.
40
sl.
E Bridge
44
F Guitar Break
47
sl.
1. , 2. , 3.
4.
4x
50

G Guitar Solo

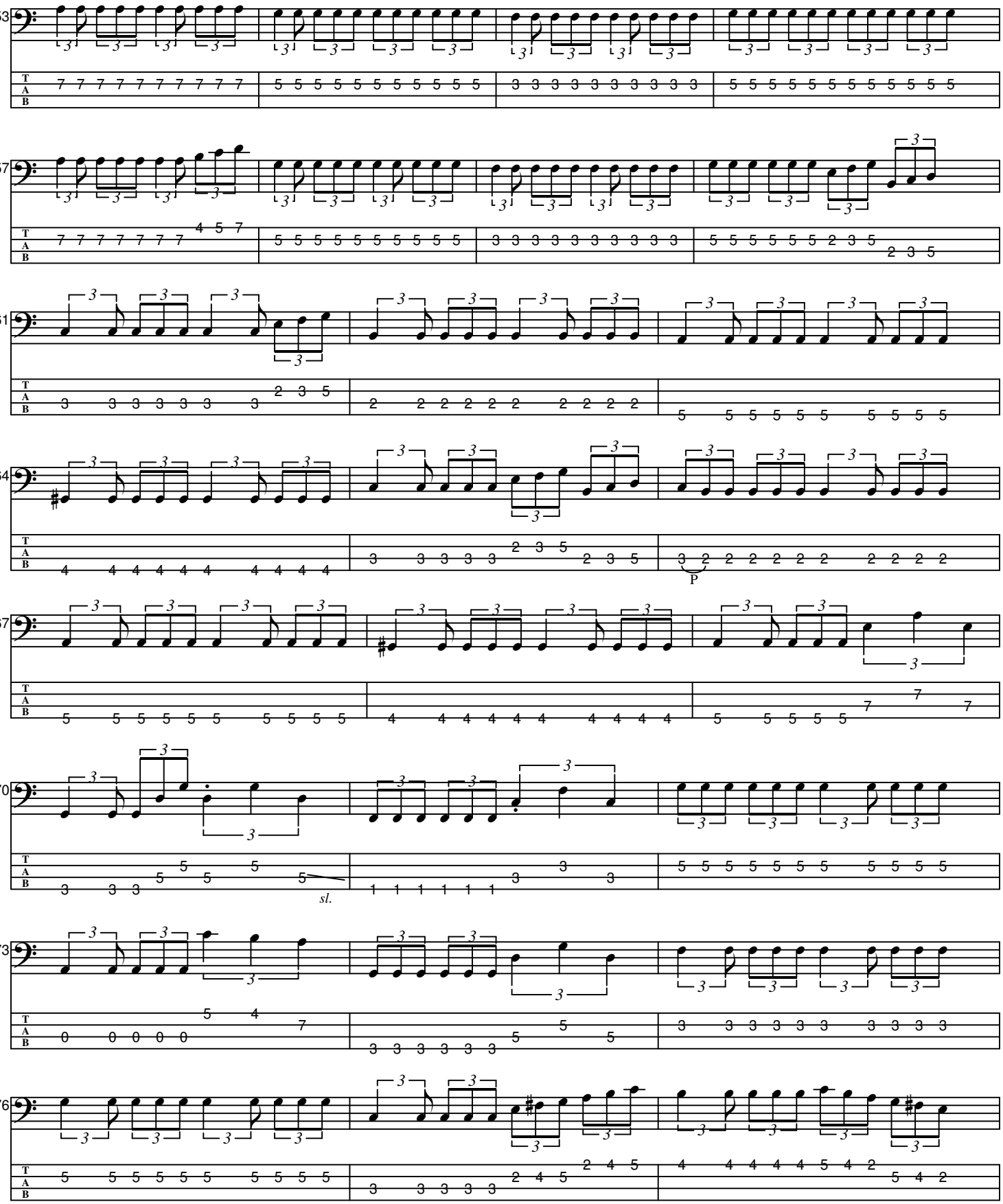

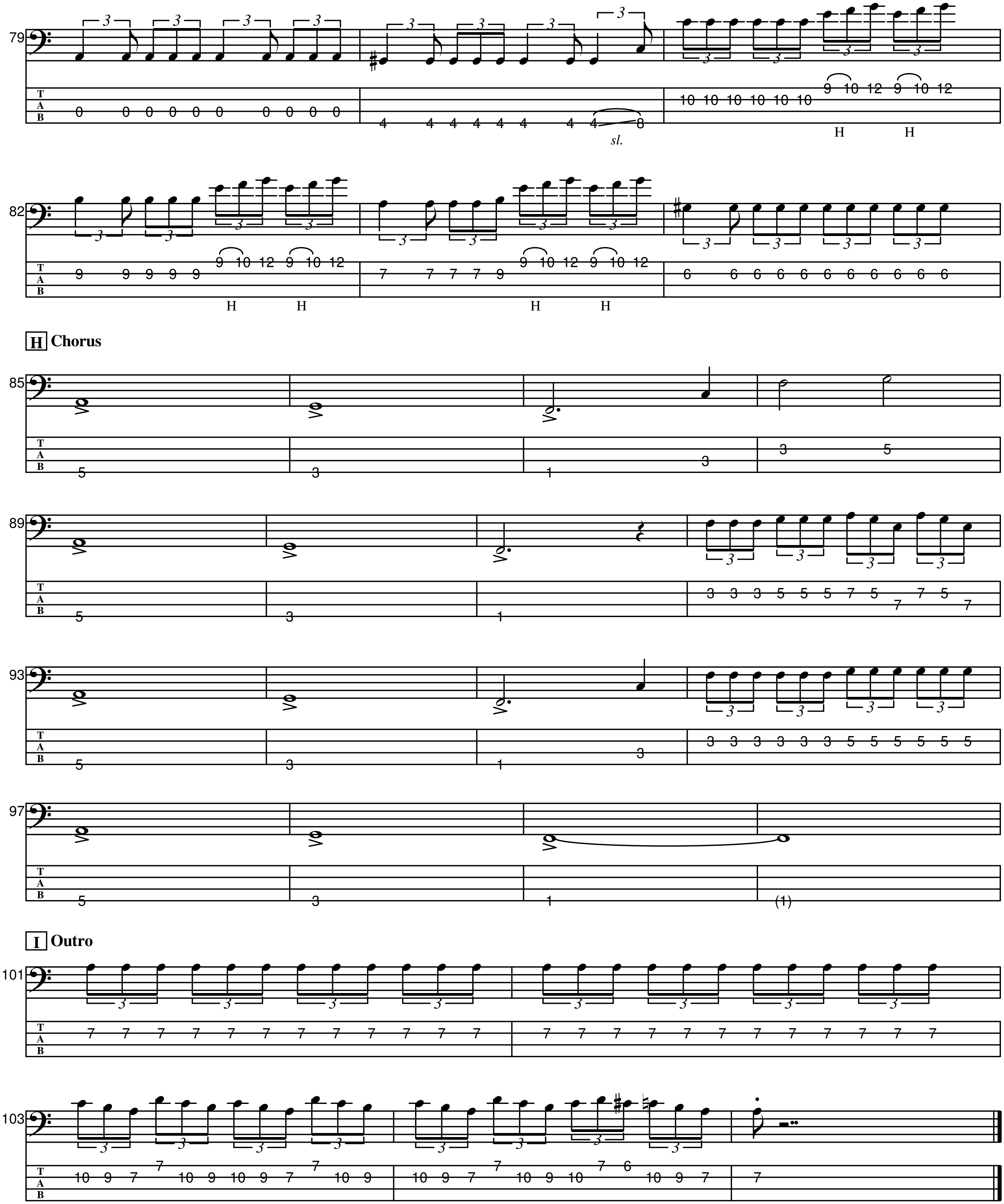
H Chorus
I Outro
sl.
H