YA BUDU ZHDAT'

As recorded by Natisk

(From the 2002 Album ODINOKIY GEROY)

Transcribed by Little Prince
(http://metalscript.homestead.com)

Words and Music by Evgeniy Belyaev

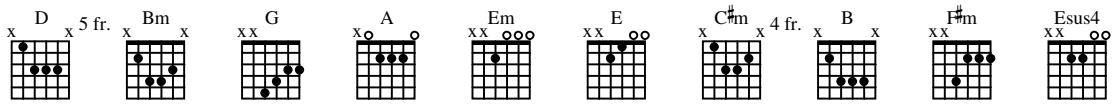

A Intro

Slowly ♩ = 70

Gtrs I, II

let ring

let ring

sl.

let ring

sl.

Gtr I ***f***

sl. H P *sl.* H P

Gtr II ***mf***

H P *sl.* H P *sl.*

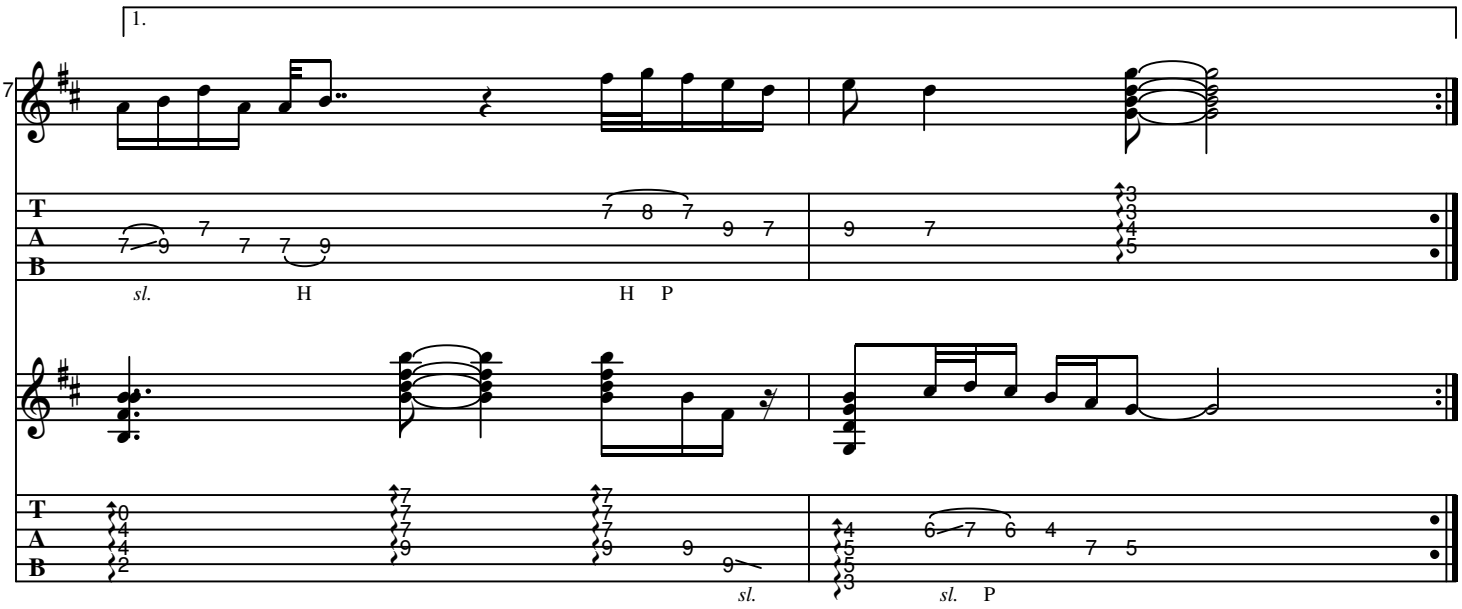

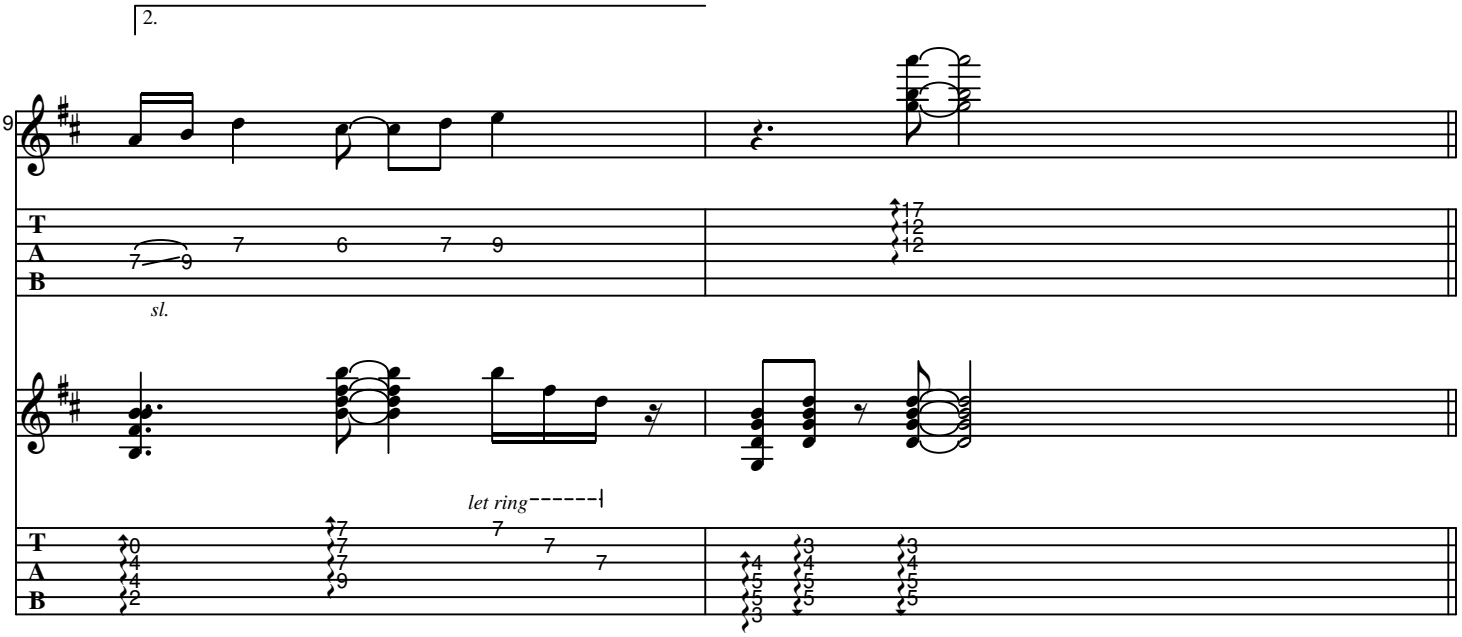

B **Verse 1**

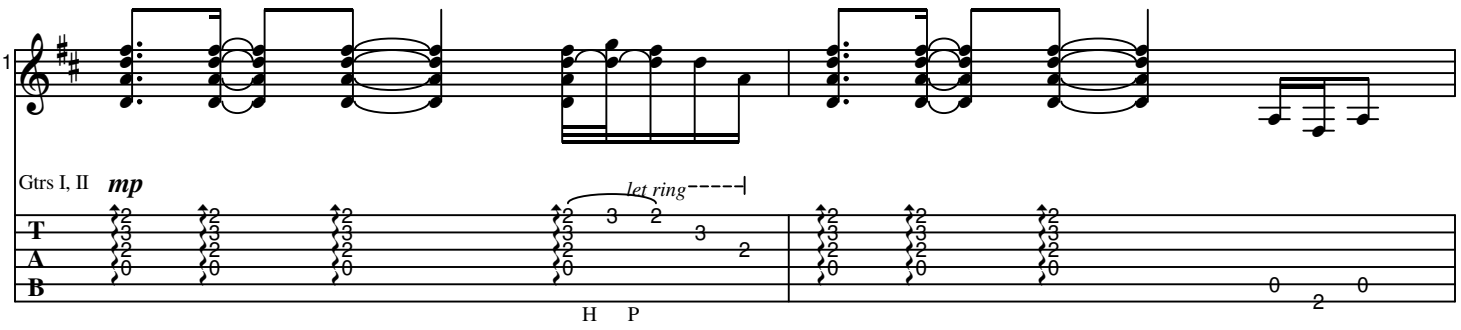

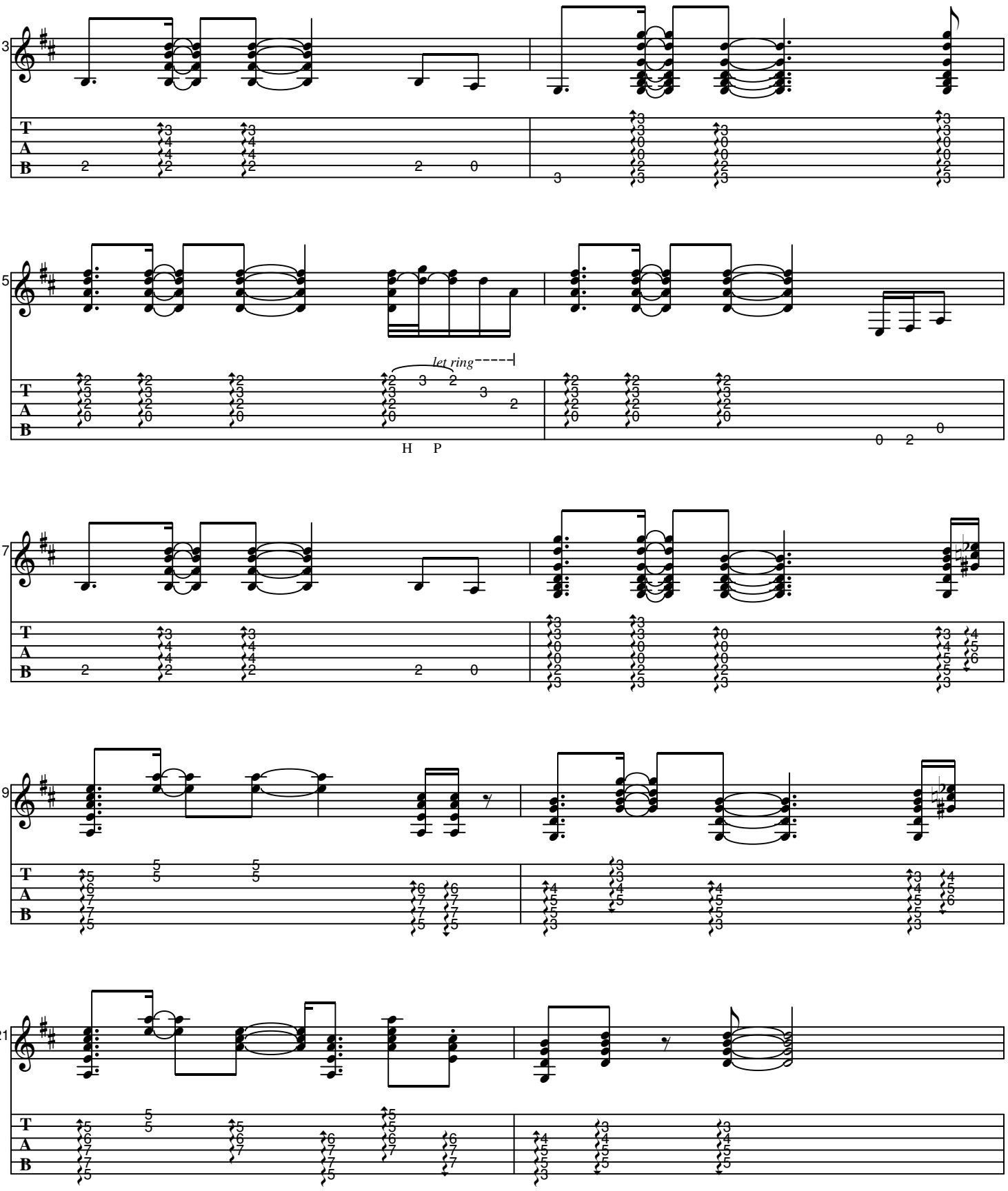
13
15
let ring
H P
17
19
21

C **Verses 2, 3**

D

Gtr VI (synthesizer arranged for gtr)

23

Gtr I

let ring

Gtr II

Bm **G**

25

let ring

H P

D **Pre-Chorus**

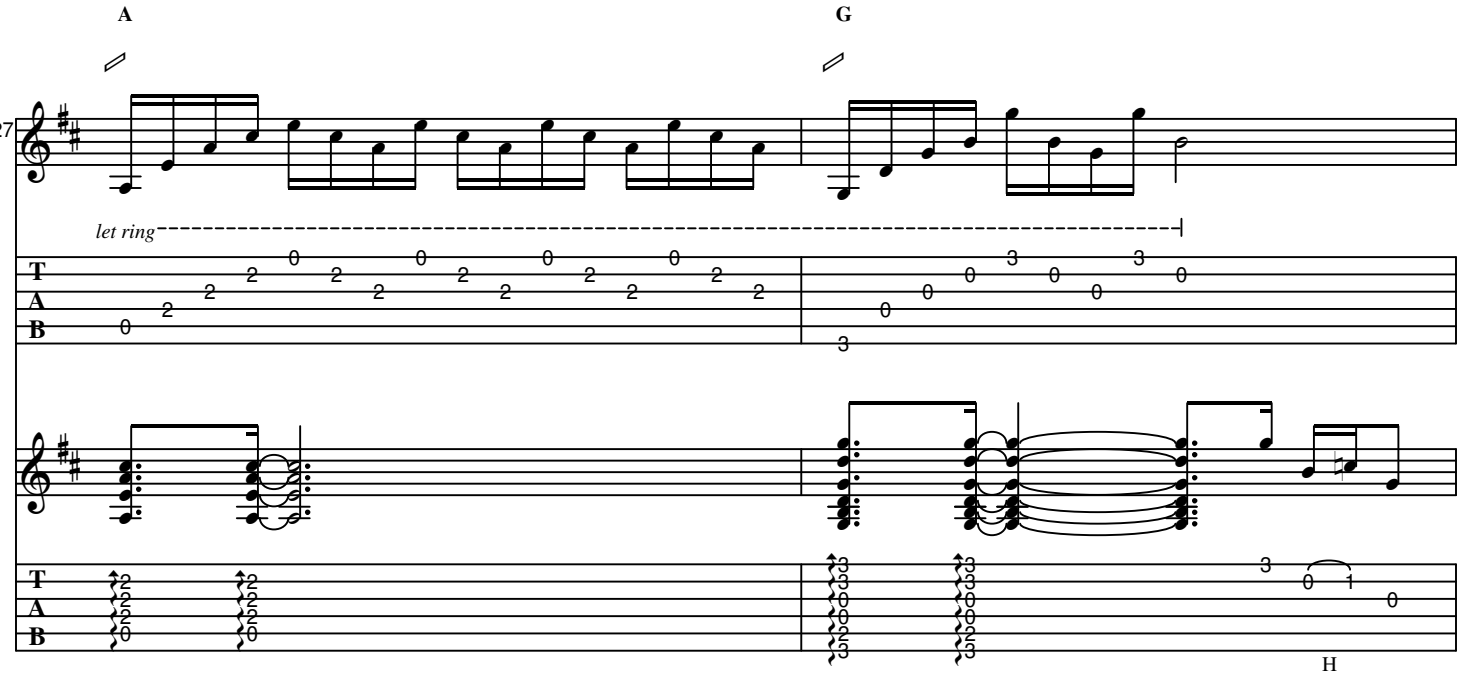

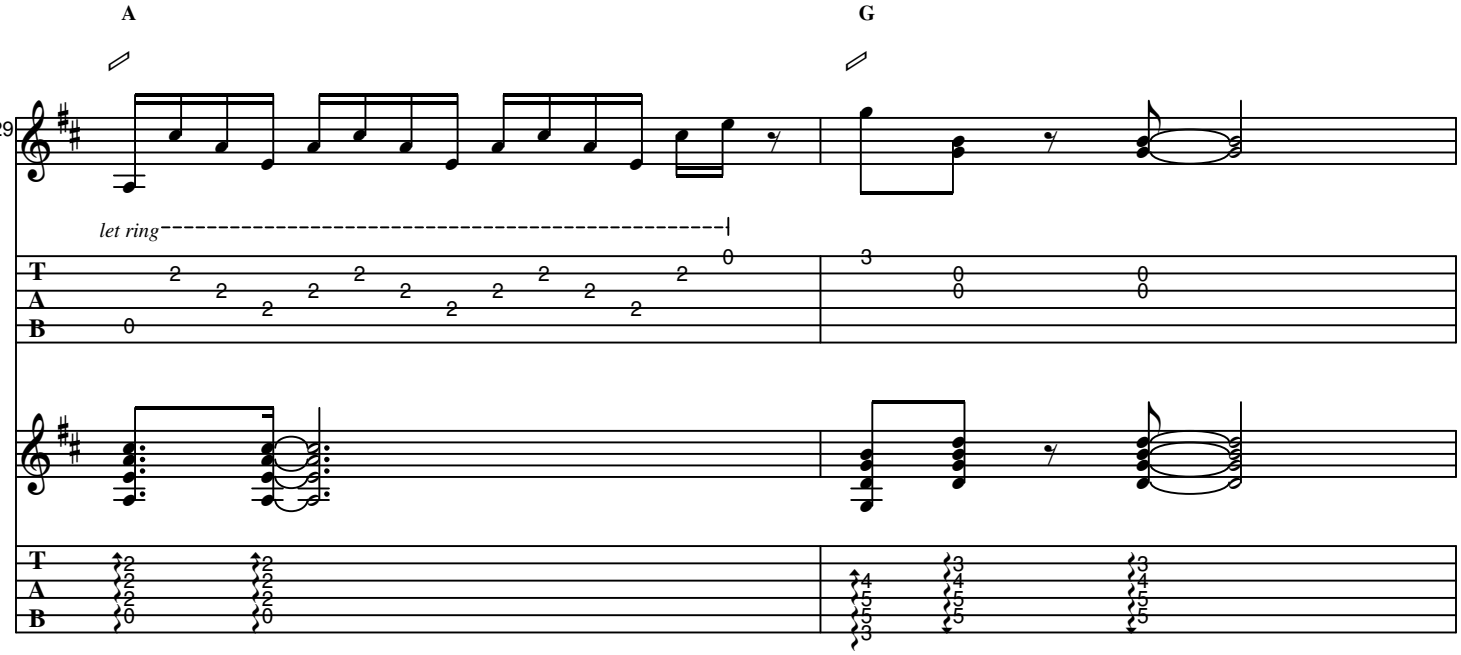

E **Chorus 1, 2**

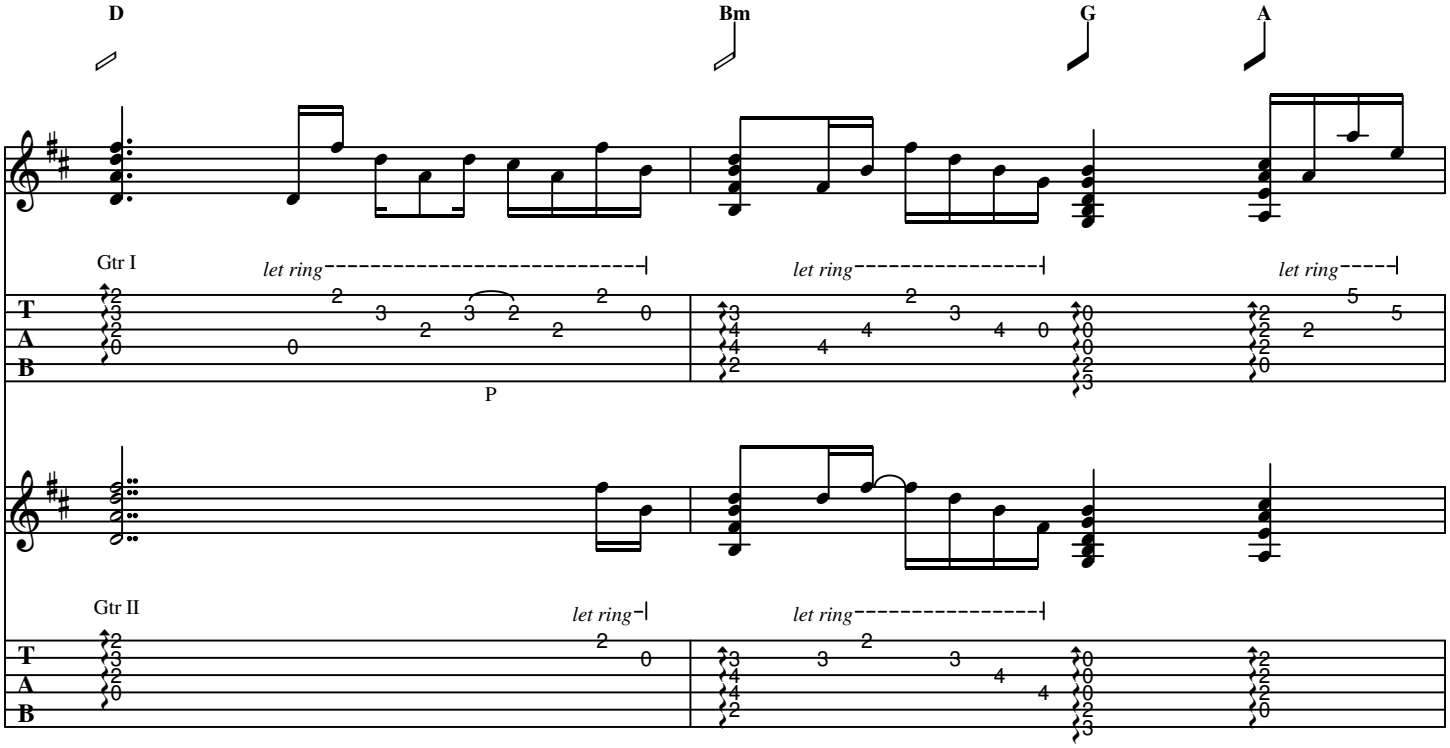
D
Bm
G
A
31
Gtr I
let ring
let ring
let ring
P
Gtr II
let ring
let ring
T
A
B

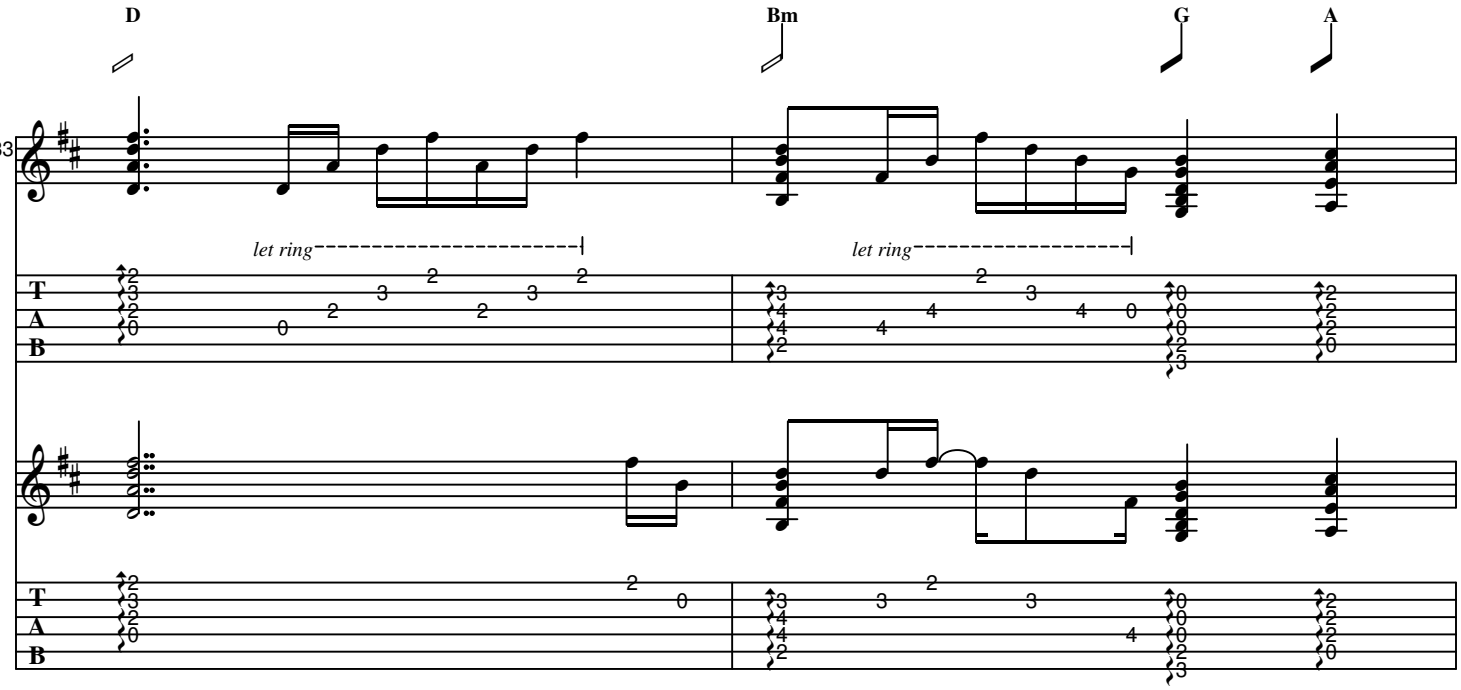
D
Bm
G
A
33
let ring
let ring
T
A
B

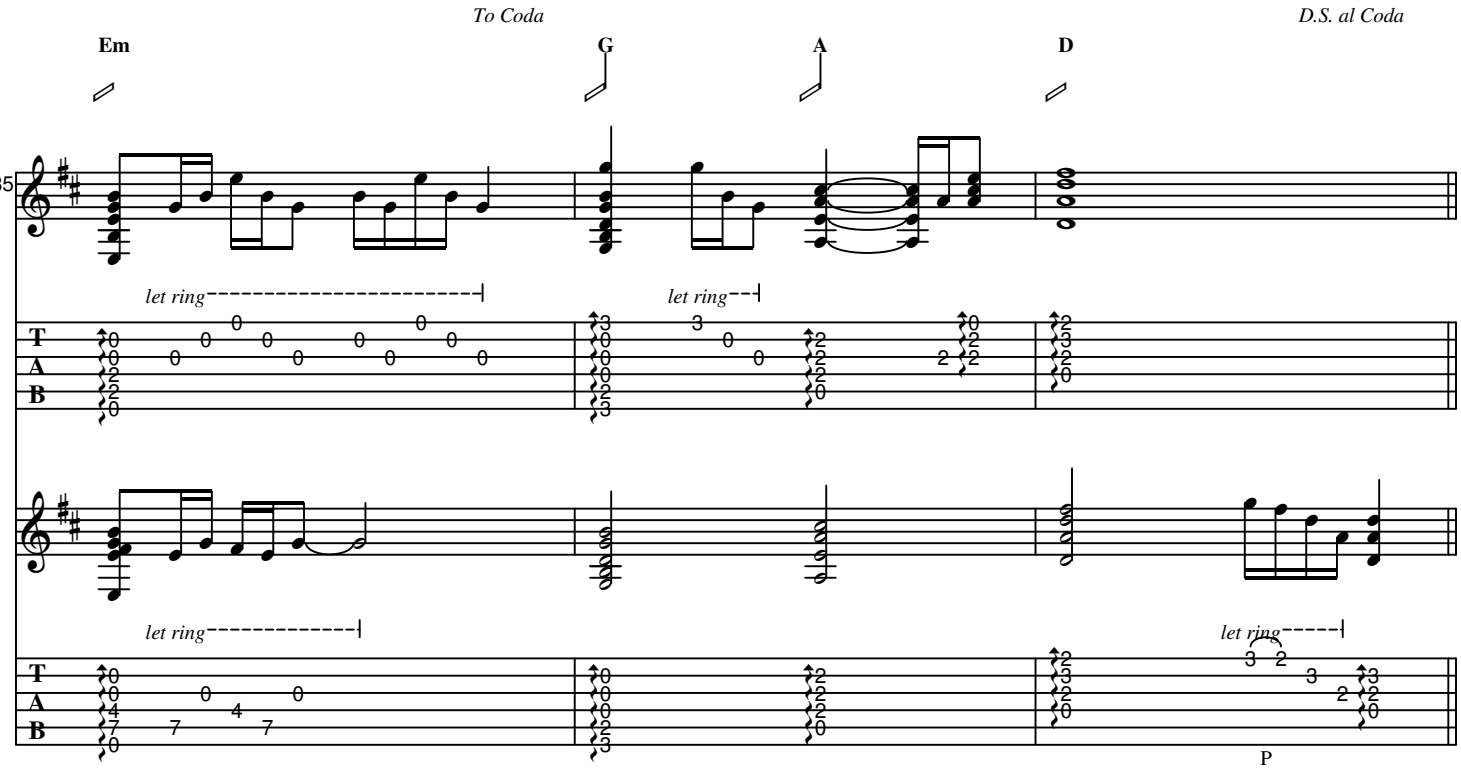

I Guitar Solo

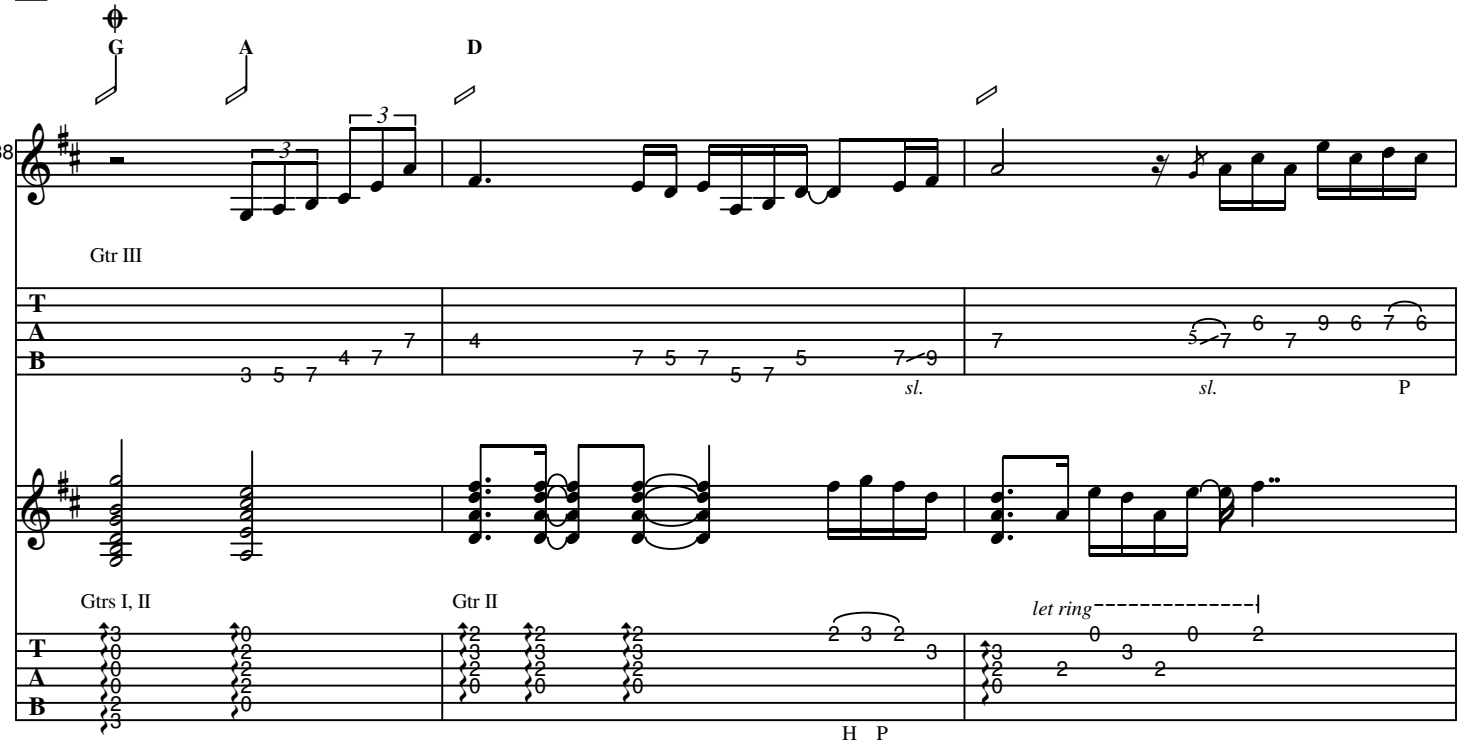

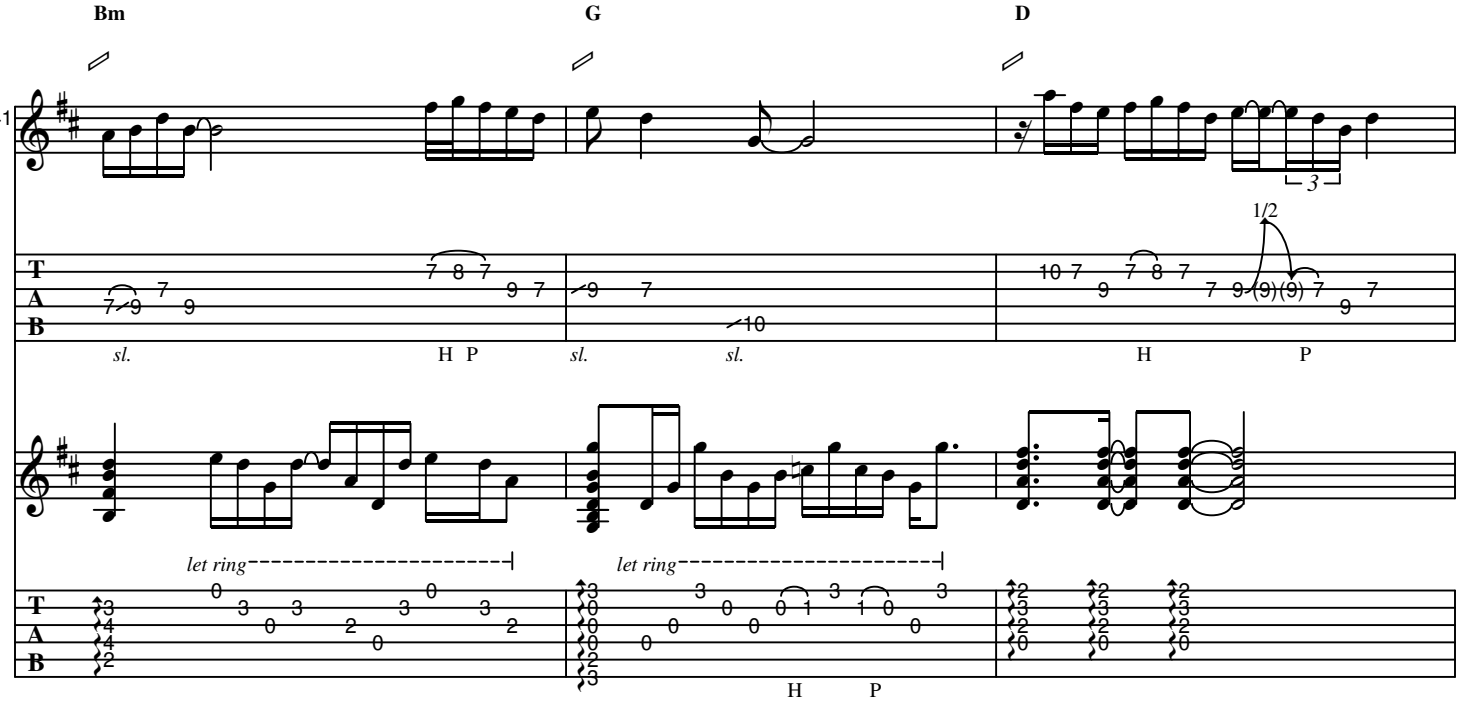
Bm
G
D
41
T
A
B
sl.
H P
sl.
sl.
1/2
H
P
let ring
let ring
H
P

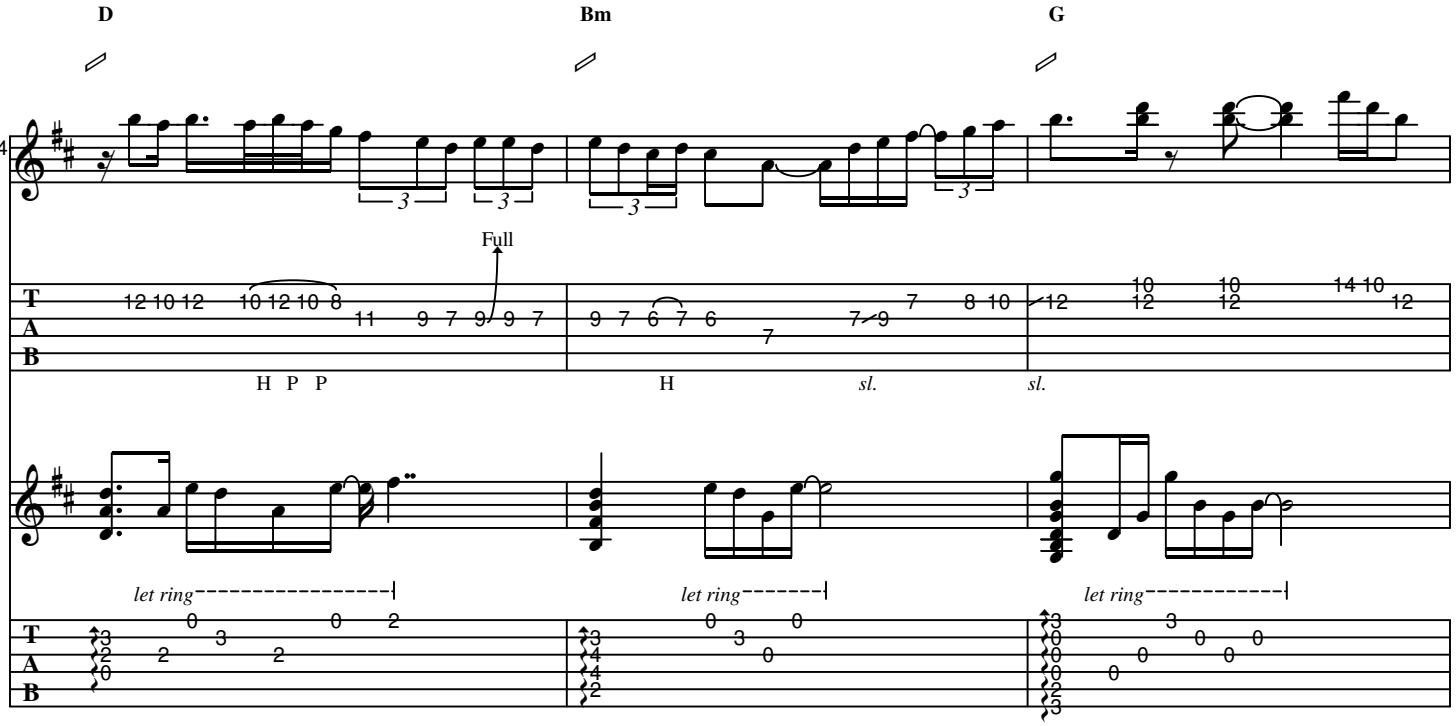
D
Bm
G
44
Full
H P P
H
sl.
sl.
let ring
let ring
let ring

J Pre-Chorus

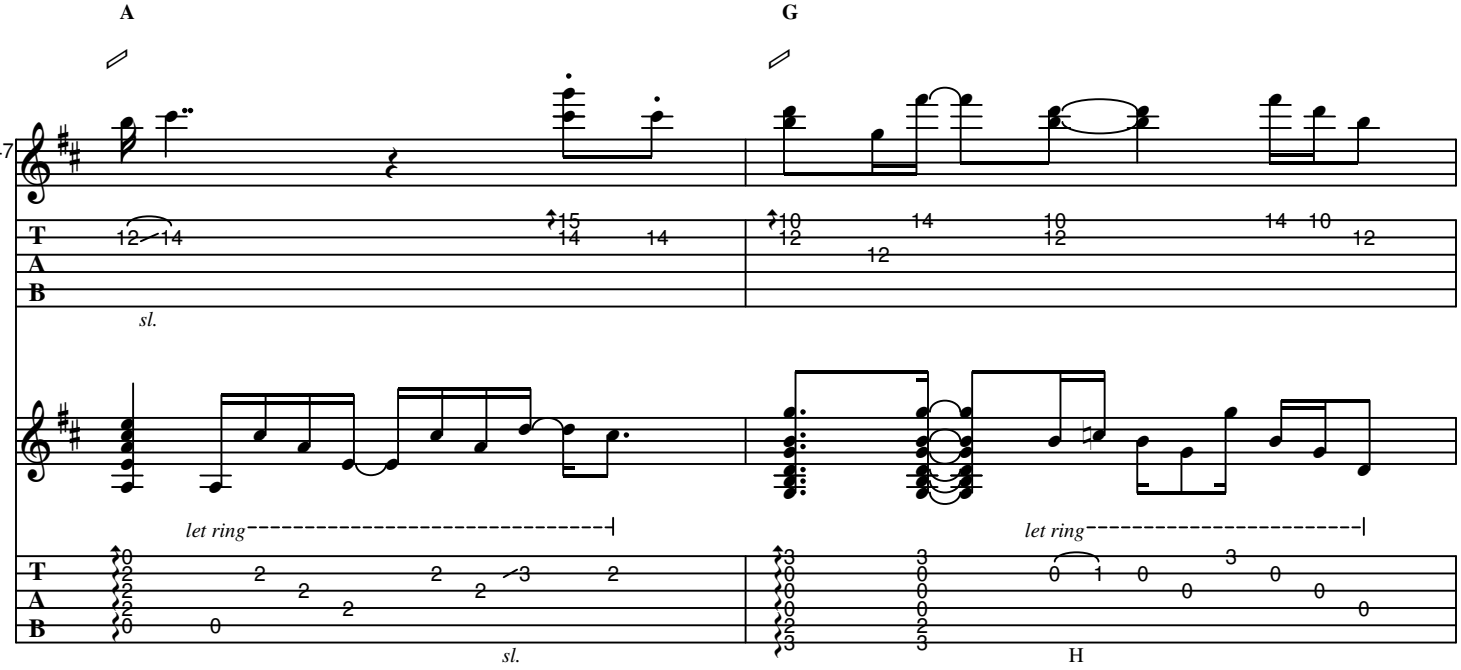

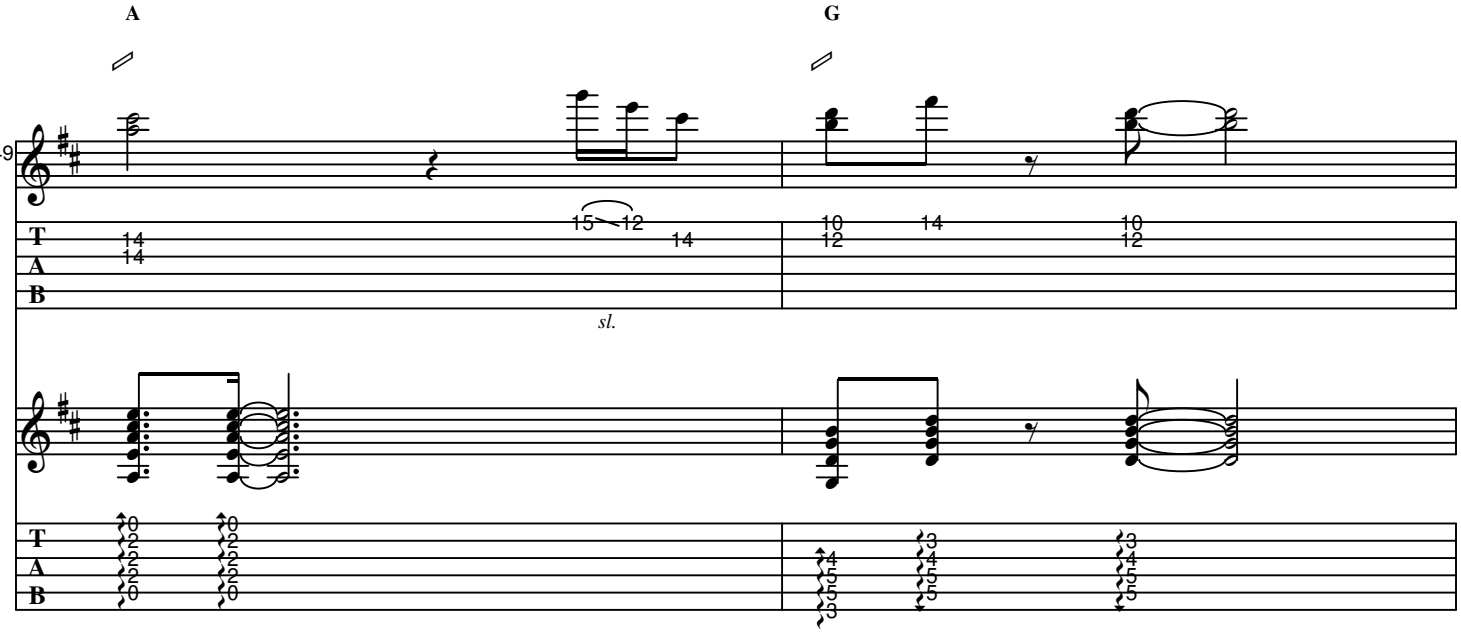

K Chorus 3

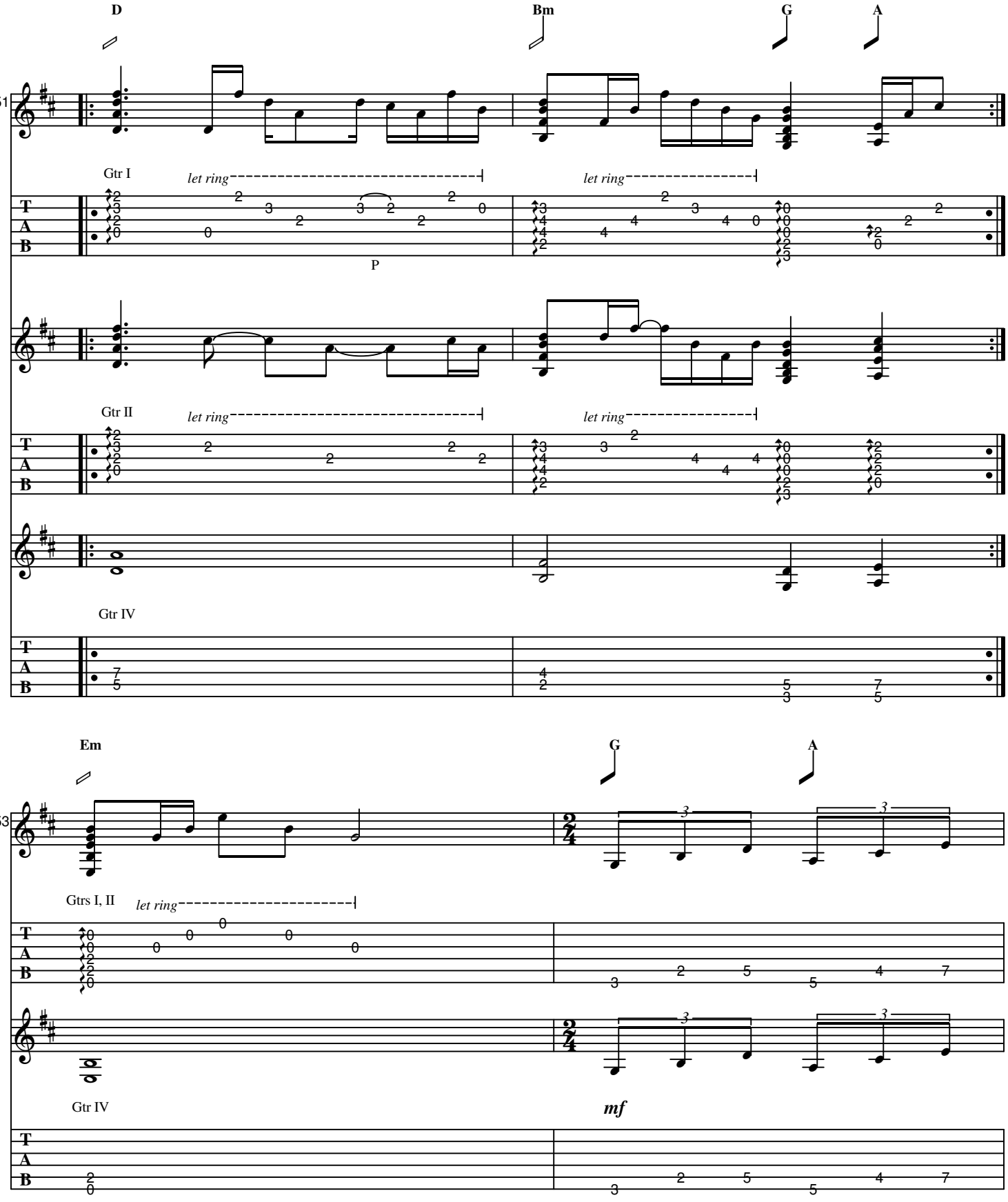
D
Bm
G
A
51
Gtr I
let ring
let ring
P
Gtr II
let ring
let ring
Gtr IV
Em
G
A
53
Gtrs I, II
let ring
Gtr IV
mf

L Out-Chorus

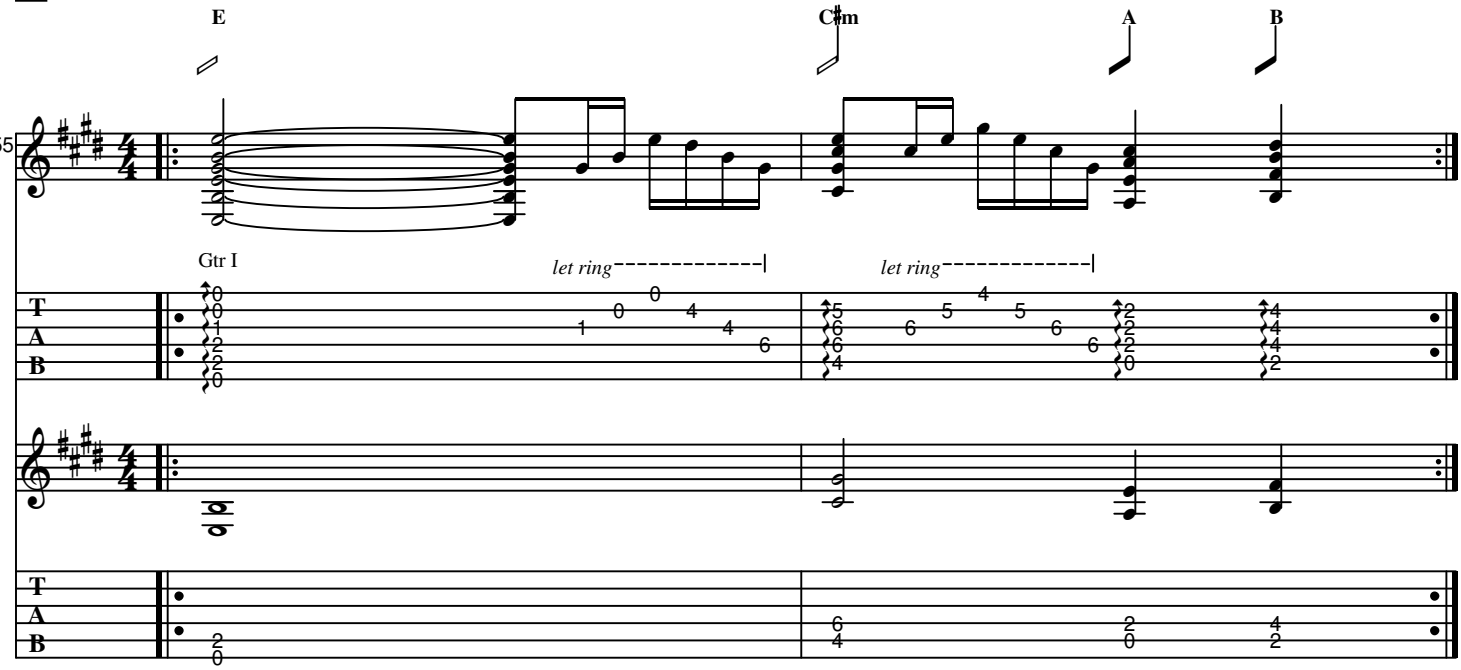
E
C♯m
A
B
55
Gtr I
let ring
let ring

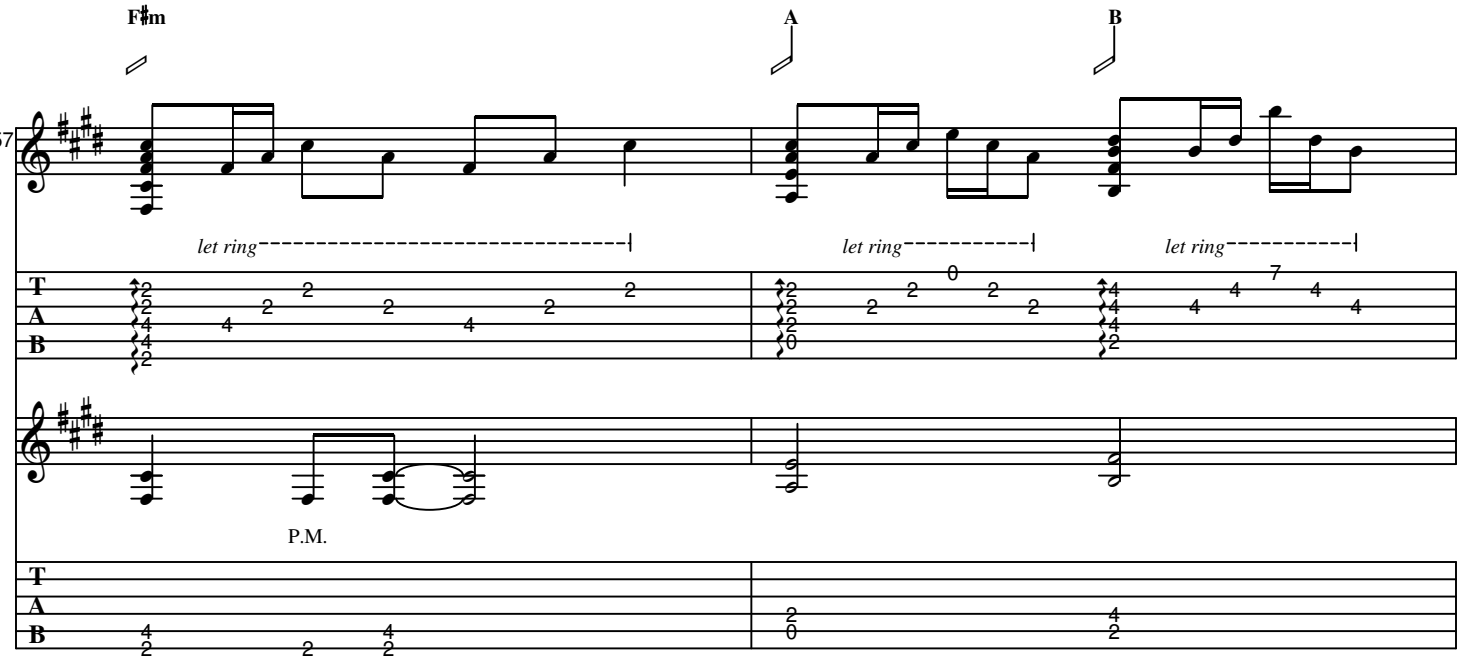
F♯m
A
B
57
let ring
let ring
let ring
P.M.

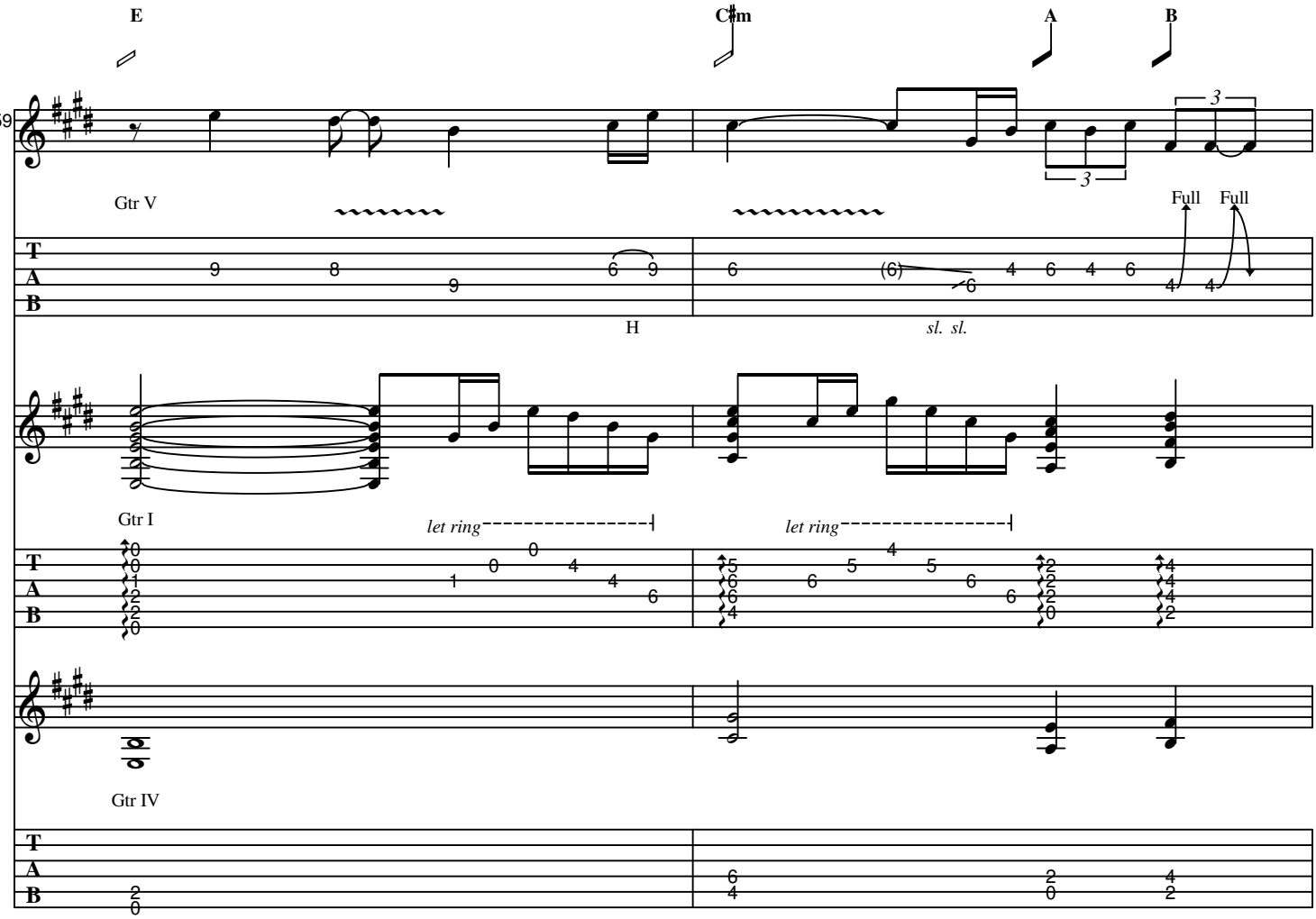
E
C♯m
A
B
59
Gtr V
Full
Full
H
sl. sl.
Gtr I
let ring
let ring
Gtr IV

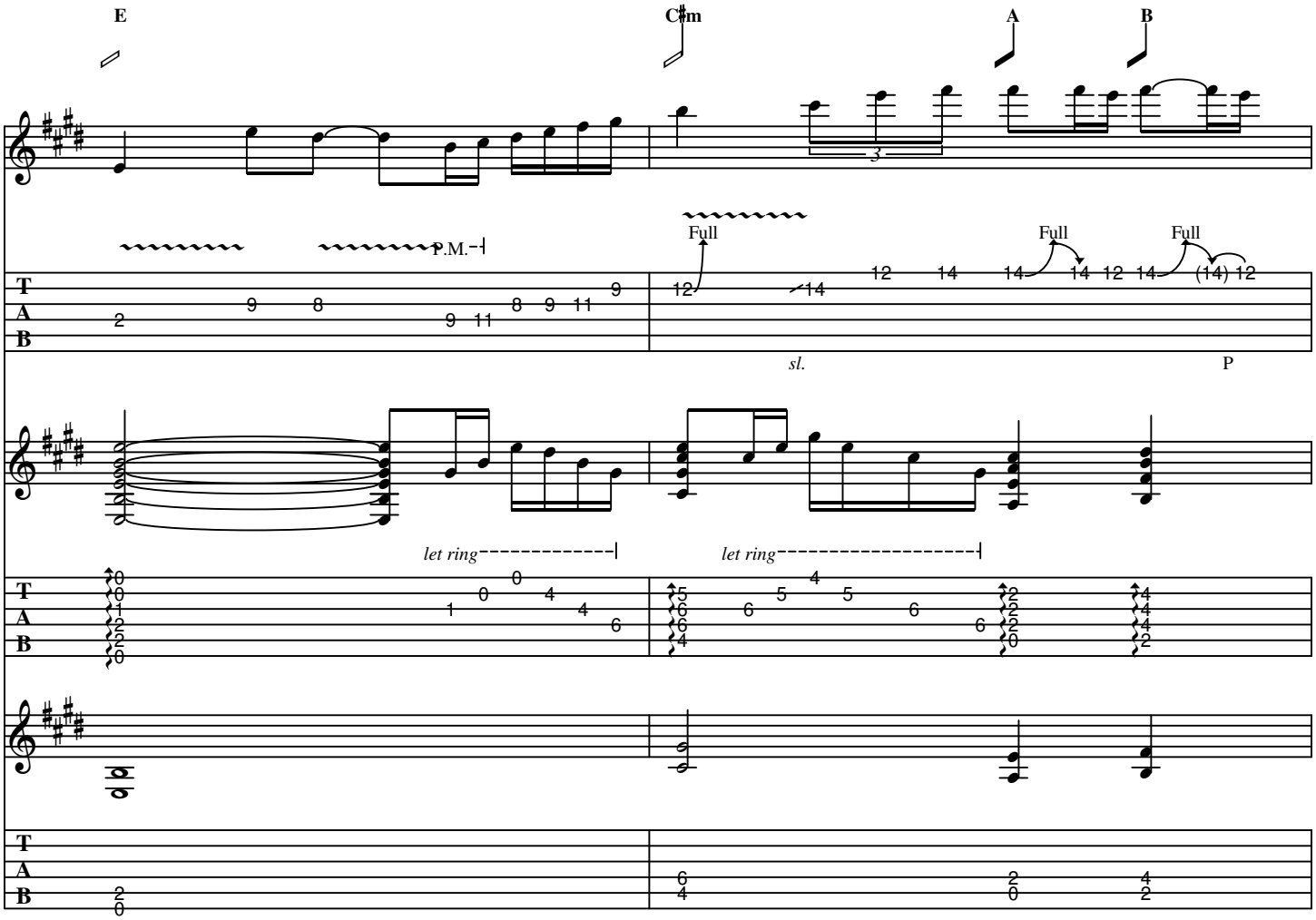
E
C#m
A
B
61
P.M.
Full
Full
Full
sl.
P
let ring
let ring
T
A
B

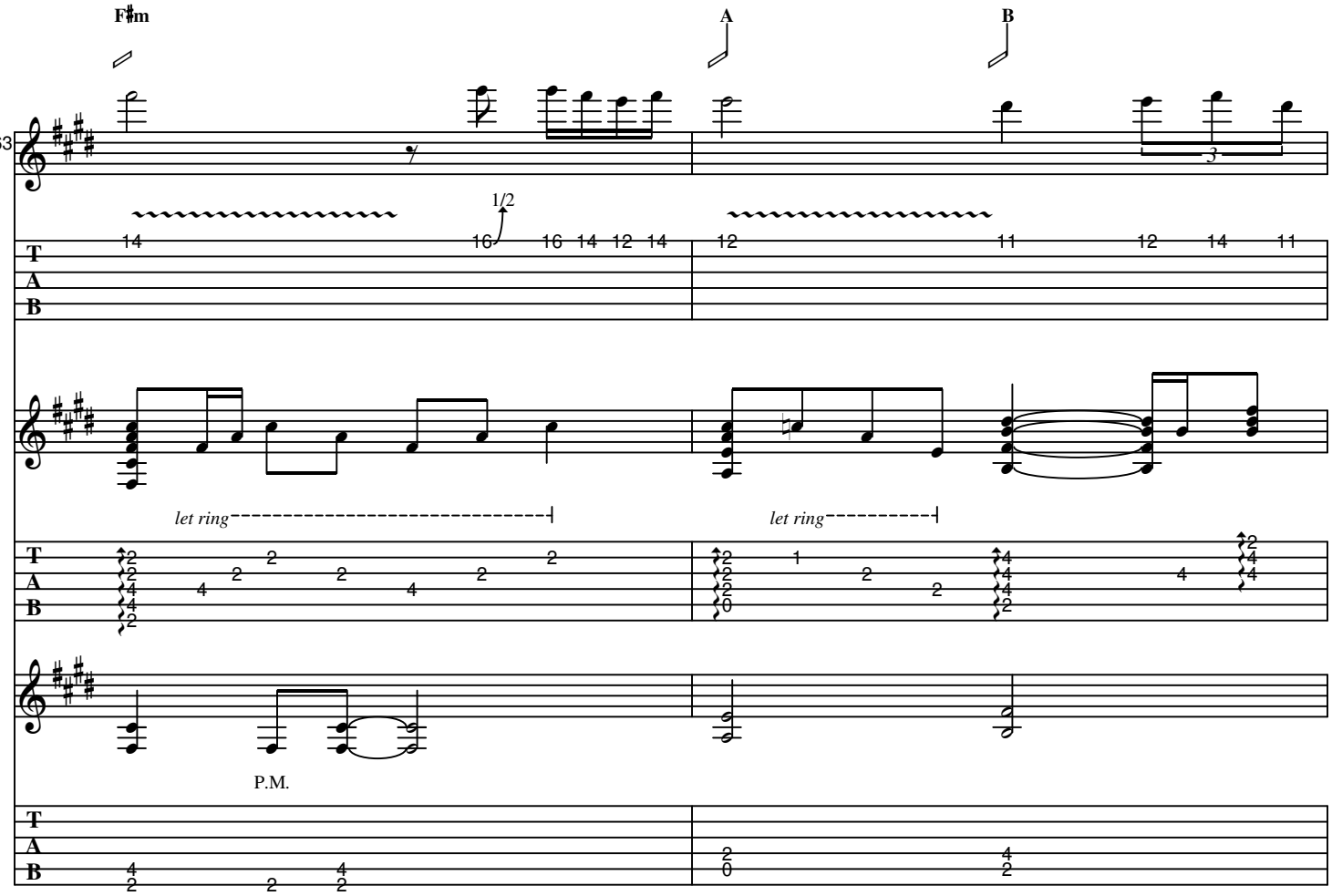
F♯m
A
B
63
1/2
let ring
let ring
P.M.
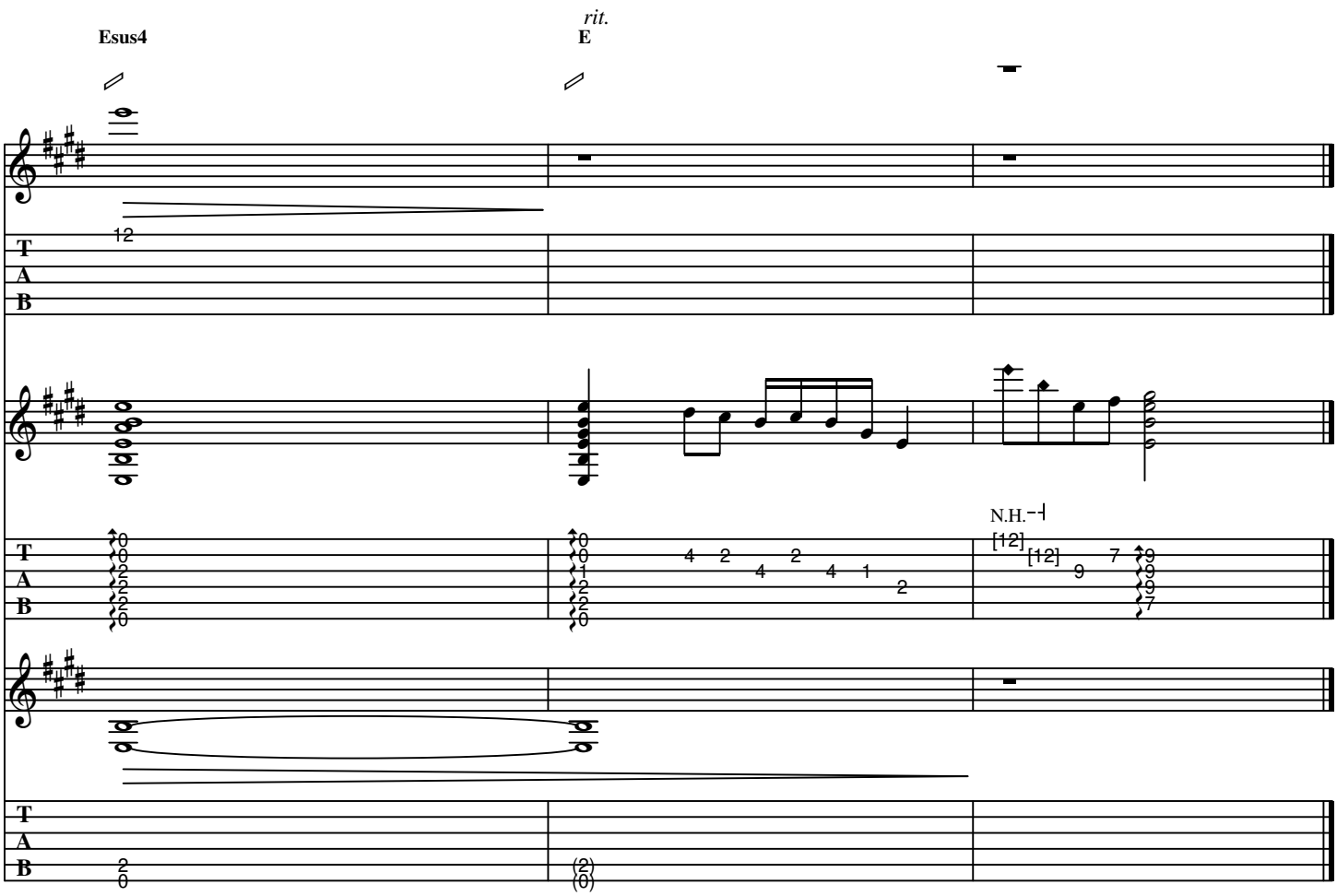
M Outro